



# 計算のくふう 10

◎ ひき算のくふう  
(何十をつくる)



日にち： 月 日

名まえ \_\_\_\_\_

・ くふうして計算しましょう。(うすい字はなぞりましょう。)

①  $52 - 9 =$

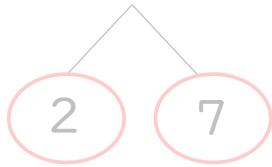

$$\left( \begin{array}{l} 52 - 2 = 50 \\ 50 - 7 = \end{array} \right)$$

②  $33 - 5 =$

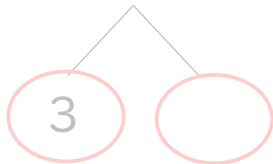

$$\left( \begin{array}{l} 33 - 3 = 30 \\ \quad - 2 = \end{array} \right)$$

③  $51 - 3 =$

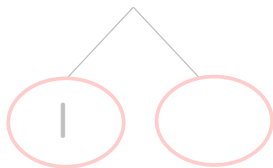

$$\left( \begin{array}{l} 51 - 1 = \end{array} \right)$$

④  $43 - 4 =$

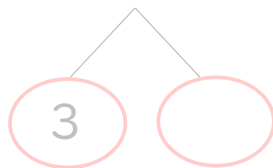

$$\left( \begin{array}{l} \end{array} \right)$$

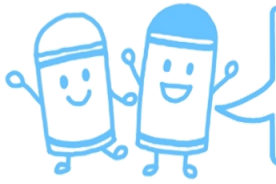

# 計算のくふう 10

◎ ひき算のくふう  
(何十をつくる)



日にち：      月      日

名まえ \_\_\_\_\_

・ くふうして計算しましょう。(うすい字はなぞりましょう。)

①  $52 - 9 = 43$

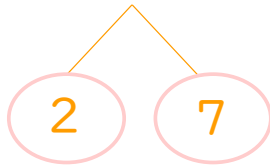

$$\left( \begin{array}{l} 52 - 2 = 50 \\ 50 - 7 = 43 \end{array} \right)$$

②  $33 - 5 = 28$

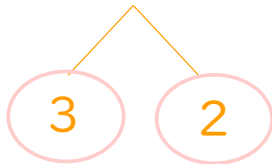

$$\left( \begin{array}{l} 33 - 3 = 30 \\ 30 - 2 = 28 \end{array} \right)$$

③  $51 - 3 = 48$

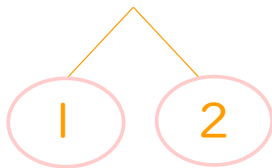

$$\left( \begin{array}{l} 51 - 1 = 50 \\ 50 - 2 = 48 \end{array} \right)$$

④  $43 - 4 = 39$

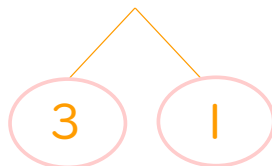

$$\left( \begin{array}{l} 43 - 3 = 40 \\ 40 - 1 = 39 \end{array} \right)$$